



GENESEE COUNTY DRAIN COMMISSIONER'S OFFICE

-DIVISION OF-
WATER & WASTE SERVICES

JEFFREY WRIGHT
 COMMISSIONER

G-4610 BEECHER ROAD • FLINT, MICHIGAN 48532-2617
 PHONE (810) 732-7870 • FAX (810) 732-9773

OFFICE USE ONLY

Permit Number	Date Issued	Expiration Date
---------------	-------------	-----------------

1. APPLICANT (Please check if applicant is the landowner or designated agent*)

<input type="checkbox"/> Landowner NAME: _____ <input type="checkbox"/> Designated Agent			
ADDRESS: _____			
CITY: _____	STATE: MI	ZIP: _____	PHONE: _____

2. LOCATION

SECTION	<input type="checkbox"/> CITY <input type="checkbox"/> TOWNSHIP <input type="checkbox"/> VILLAGE	PROPERTY TAX ID #
SUBDIVISION	LOT #	STREET ADDRESS

3. PROPOSED EARTH CHANGE

Project Type: Residential <input type="checkbox"/>	Industrial <input type="checkbox"/>	Multi-Family <input type="checkbox"/>	Land Balancing <input type="checkbox"/>	Commercial <input type="checkbox"/>
Describe Project			Size of Earth Change (Acres or square feet)	
Name of and distance to nearest Lake, Stream, or Drain		Date Project to start	Date Project to be complete	

4. SOIL EROSION AND SEDIMENTATION CONTROL PLAN (Refer to Rule 323.1703)

Note: <input type="checkbox"/> Complete sets of plans must be attached.	Estimated Cost of Erosion and Sedimentation Control	
	Plan Preparer's Name	Phone #

5. PARTIES RESPONSIBLE FOR EARTH CHANGE

Name of Landowner (if not provided in Box. 1 above)		Address		
City	State	Zip	Phone #	
Name of Individual "On Site" Responsible for Earth Change			Company Name	
Address	City	State	Zip	Phone

6. PERFORMANCE DEPOSIT (If required by the permitting agency)

Amount Required \$				
Name of Surety Company				
Address	City	State	Zip	Phone

I (we) affirm that the above information is accurate and that I (we) will conduct the above-described earth change in accordance with Part 91, Soil Erosion and Sedimentation Control, of the Natural Resource and Environmental Protection Act, 1994 PA 451, as amended, applicable local ordinances, and the documents accompanying this application.

Landowner's Signature	Print Name	Date
Designated Agent's Signature*	Print Name	Date

* Designated agent must have a written statement from landowner authorizing him/her to secure a permit in the landowner's name.



EXAMPLE SINGLE FAMILY HOME SITE PLAN

HOUSE PLOT PLAN FOR:
 JOE SMITH
 1111 MAIN STREET
 FLINT, MI 48503

LOT 74 OF "MORIDAN ACRES" AS
 RECORDED IN LIBER 55, PAGES
 222-225



1" = 30'

OPTIONAL 35'
 VEGETATIVE BUFFER
 STRIP LIMITS

LOCATION MAP

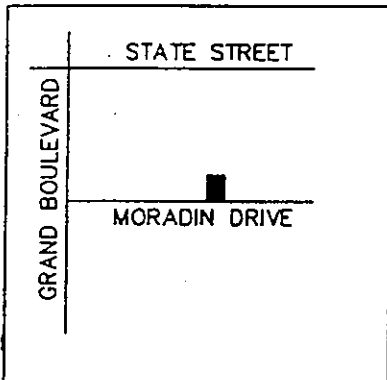

OPTIONAL 20'
 VEGETATIVE BUFFER
 STRIP LIMITS

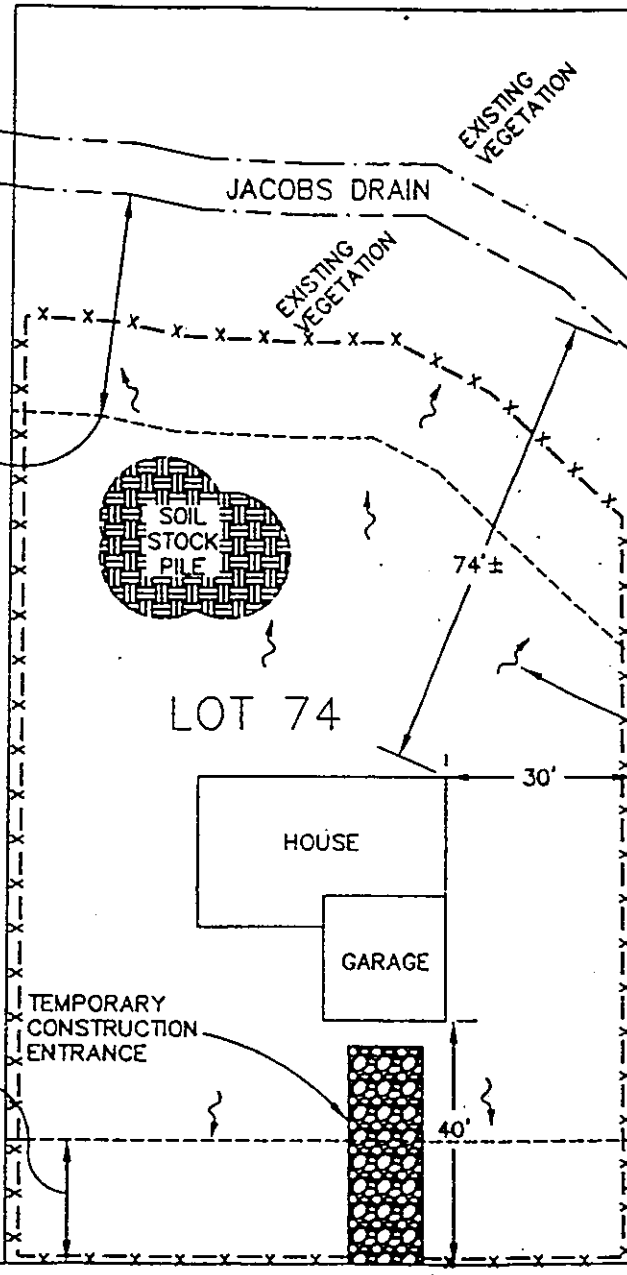

1220 MORIDAN DRIVE

INSTALL SILT FENCE
 PER GENESEE COUNTY
 SPECIFICATIONS**

DIRECTION OF
 DRAINAGE

INSTALL SILT FENCE
 PER GENESEE COUNTY
 SPECIFICATIONS*

COVER CATCH BASIN
 WITH FILTER FABRIC
 MATERIAL

* SILT FENCE IS NOT NECESSARY SO LONG AS A THICK 20' VEGETATIVE BUFFER STRIP IS MAINTAINED DURING CONSTRUCTION.
 ** SILT FENCE IS NOT NECESSARY SO LONG AS A THICK 35' VEGETATIVE BUFFER STRIP IS MAINTAINED ALONG ALL WATERS OF THE STATE DURING CONSTRUCTION.

Genesee County Drain Commissioner
Division of Water and Waste Services
Soil Erosion and Sedimentation Control Plan Submittal Checklist

The Following information shall be provided with all SESC plans submitted to this office:

1. ___ Legal description and/or survey of site.
2. ___ A SESC site plan (scale of not more than 1"=60' on 24"x36" sheets) of the property with the items below clearly labeled: (Residential submitted on letter or legal paper)
 - A. ___ Name and address of applicant.
 - B. ___ Project Name, location, proximity to Waters of the State (lake, stream, drain, wetlands) and the 100 year floodplain contour for those waters.
 - C. ___ Location map, NORTH arrow and drawing scale.
 - D. ___ Limits of earth change.
 - E. ___ Existing and proposed contours.
 - F. ___ Existing and proposed drainage.
 - G. ___ Existing on-site vegetation.
 - H. ___ Soil stock pile locations.
 - I. ___ Description and location of ALL temporary and permanent soil erosion measures, with measures clearly drafted and labeled with the Mich. Unified Keying System.
3. ___ A topographic map with the affected area clearly labeled. (Commercial see item E above)
4. ___ Existing soils information, with project area clearly labeled. (Soils Map)
5. ___ A completed Soil Erosion and Sedimentation Control application.
6. ___ A completed construction and maintenance schedule.
7. ___ A copy of any state required permits for completing earthwork within the boundaries of a state regulated wetland and/or floodplain.
8. ___ Include master deed, parcel plan or record map for land division that has been recorded with-in the last two years.

I hereby certify that the above information has been provided with the submitted plans.

Name of Party Preparing Checklist: _____

Signature: _____ Date: _____

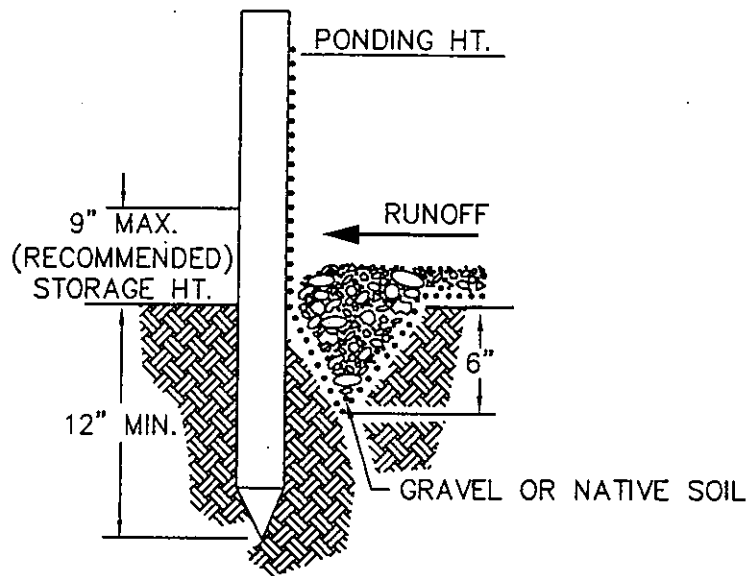
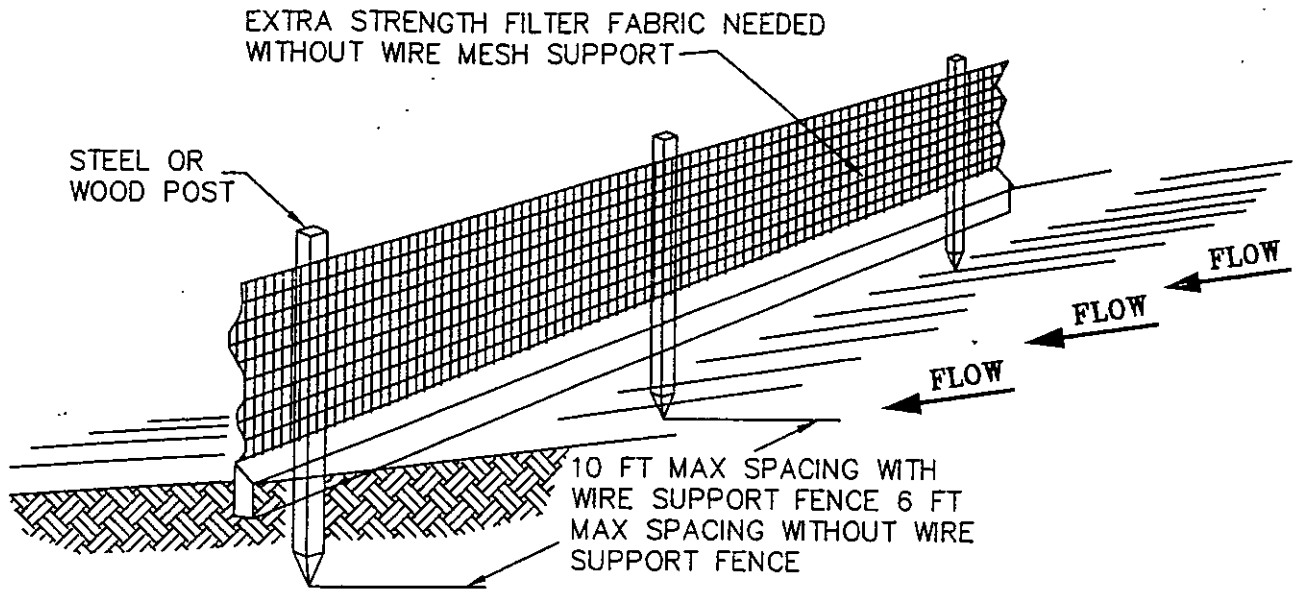

STANDARD DETAIL

NOTES:

1. INSPECT AND REPAIR FENCE AFTER EACH STORM EVENT AND REMOVE SEDIMENT WHEN NECESSARY.
2. REMOVE SEDIMENT SHALL BE DEPOSITED TO AN AREA THAT WILL NOT CONTRIBUTE SEDIMENT OFF-SITE AND CAN BE PERMANENTLY STABILIZED.
3. SILT FENCE SHALL BE PLACED ON SLOPE CONTOURS TO MAXIMIZE PONDING EFFICIENCY.

SILT FENCE

